



KARATE1
YOUTH LEAGUE



WKF K1 YOUTH LEAGUE
VENICE - JESOLO
4-6th December 2020



Contents

1. Initial Greetings	4
1.1. Greetings from the WKF President	4
1.2. Greetings from the FIJKAM Italian Karate Federation President	5
1.3. Greetings from the WKF Executive Committee member	6
2. Introduction	7
3. WKF Approved Items	8
4. Competition Programme	12
5. Site and Date	14
6. Competition Venue	14
7. Media	16
8. Organizer and contacts	17
8.1. Organizer contact details	17
8.2. Local Organizer Company LOC	17
8.3. Official Agency - accommodations for Official Hotels & Transfers	17
8.4. Local Organizing Committee (LOC)	18
8.5. Local COVID-19 Commission	19
8.6. Safe Sport Contact	20
8.7. Supervisor Contact	20
9. Online Registration	20
9.1. Technical Support for online registration	21
9.2. Registrations Limits	22
10. COVID-19 Sanitary Protocol	23
10.1. Mandatory guidelines	23
10.2. People Involved	24
10.2.1. Regulation for the People Involved	24
10.2.2. Athletes	24
10.2.3. Coach	25
10.2.4. Referee	25
10.3. Restrictions on entering to Italy	26
10.4. Screening COVID 19.....	26
10.5. Positive case management.....	26
10.6. Accommodation	27
10.7. Access to Palainvent and Kursaal	27
10.8. Registration Club – passport check	27
10.9. Weigh-in	28
10.10. Changing room	28
10.11. Warm Up Area.....	28
10.12. Competition Area	29
10.13. Award ceremony	29

10.14. Public	29
11. Categories	30
11.1. Age	30
12. Entry Fee	30
12.1. Payment	30
13. WKF Accredited Coach	31
14. WKF Accredited Coach Briefing, Italy 2020	31
15. Prizes	32
16. Ranking	32
17. Ticket for spectators	32
18. HQ Hotel	33
18.1. List of Official Hotels in JESOLO - Venice	34
19. Accommodation prices official hotels	38
19.1. Official form Hotel reservation	39
20. General Information	40
21. Visa Requirements	42
22. Omissions	44

1. Initial Greetings

1.1. *Greetings from the WKF President*

Nearly ten months after our last event, we finally have the opportunity to host a new international competition. The 2020 Karate 1-Youth League Venice does not only represent an exceptional showcase of the determination of our sport; it is our chance to go back to normal with the celebration of one of the most anticipated and well-organised events of the year.



The wait has been long and eventful, but it has helped us to become even stronger. Now that we are finally back on the tatami, the Karate world in full could not be any more thrilled. We are ready to continue showing the magnificence of our sport and to demonstrate the outstanding strength of our values. I am sure that the event in Venice will be the first of many for the Karate world to further display our resilience, courage, and ability to adapt to even the most demanding circumstances. The 2020 season has been seriously affected by the current situation; however, I am convinced that we are set to be dazzled again by the greatness of our events in 2021.

The well-being and safety of our athletes, coaches and fans is - and has always been - paramount for the WKF. Therefore, this event could have never happen if not for strenuous efforts to guarantee the absolute protection of the competitors. In this sense, I want to express my gratitude to the organisers and the Italian Karate Federation for their hard work to ensure the best conditions for all the participants.

I am grateful for the dedication and perseverance of the Italian Karate Federation over the many months to make this event a reality. It demonstrates that when we work together as one, we can accomplish great success.

Best of luck to all the participants and organisers, and a big "OSS" to all of you Karate fans.

Antonio Espinós
WKF President

1.2. Greetings from the FIJKAM Italian Karate Federation President

It is a pleasure for me and for the Italian Karate Federation to greet all the athletes of the "Karate 1 Youth League", which will live up at Jesolo from 4th to 6th of December 2020.

Veneto region, with its enchanting Venice and particularly with the city of Jesolo, has always been a land of sports and hospitality, as the great number of previous events, within the famous Venice Cup, can demonstrate.



The "Karate 1 Youth League" has grown and has been transformed from a promising novelty to an important competition on the international scene. The aim of involving young athletes in the scenario of high-level international competitions has been achieved and now the "Karate 1 Youth League" is a sure bridge for the many young talents who train and compete with passion towards their Olympic dream.

2020 was a difficult year, we all had to fight against an invisible and insidious enemy that put our tenacity to the test.

This enemy has not yet been defeated, many of our programs have been postponed, such as the Tokyo Olympics where Karate would make its five-circle debut, but we don't give up and continue to dream.

Thanks to this event, our young karate athletes begin their journey towards the highest technical level today, and their Olympic dream begins today to be realized tomorrow.

For the particularity of the period we are experiencing I want to thank even more warmly all the people who worked hard for making alive this prestigious sport event: in particular the athletes, the instructors, the various associations and the families.

We must not forget to acknowledge who works behind the scenes, the Organizing Committee, the President Vladi Vardiero, the Multisport Veneto Association, who worked with passion and dedication in order to organize this project.

I also thank the city Council of Jesolo, special guest of these Karate events since ever, for its kindness and collaboration.

I wish you all to enjoy this prestigious sport event, therefore "Karate 1 Youth League Jesolo-Venice" will surely be a special occasion to honor and strengthen this beautiful sport in Italy and throughout the world.

Domenico Falcone
Fijklkam President

1.3. Greetings from the WKF Executive Committee member

Accept what you cannot change and change what is in your hands!
With this spirit and with the desire to restart, we wanted to face this period.

The Youth League of Jesolo 2020 must be a symbol of restart and resumption of WKF activity.

Definitely a challenge that the WKF, the Italian Karate Federation (FIJLKAM) and the local Organizing Committee MultiSport Veneto want to win to give a clear signal to the Karate World that everything can and must restart.



Welcome to ALL and in thanking you for your presence and your fighting and collaborative spirit that will lead to the success of the WKF YL Jesolo 2020 event, I wish you to live an experience that will give you the necessary energy for the future.

TIKIL

This is Karate I like!!!

Davide Benetello
WKF Executive Committee
Fijlkam National Council Board

2. Introduction

The Karate 1 – Youth League is a competition conceived to highlight the impact of Karate in young ages.

Established under the umbrella of Karate 1, and designed to complete Karate 1-Premier League and Karate 1-Series A, the Karate 1-Youth League aims at becoming a platform for the development of youngsters in their quest to progress in the sport.

The competition was devised to respond to the increasing interest of young competitors to have more options to compete at the highest level and it puts the focus on karatekas aged 12 to 17.

The number of competitors is open. All members of WKF are admitted to participate. The WKF competition Rules in force will be applied.

3. WKF Approved Items

The Karate 1 - Youth League complies with the highest level of presentation. In order to guarantee the correct delivery of the event, and to ensure the suitable quality of the tournament, exclusively the following brands are WKF Approved for use in the 2020 Karate 1 - Youth League Season.

SPORT PROTECTIONS “WKF Approved”	
BRAND	CONTACT INFORMATION
	DOUBLE-D/ADIDAS GLOBAL LICENSEE FOR MARTIAL ARTS & BOXING 22 allée du 1er mai – 77183 Croissy Beaubourg - France Tel : +33.1.64.73.00.03 Email : nicolas.poy-tardieu@doubled.fr Website: http://www.combat-sports.net/en/
	ARAWAZA 724, Chemin des Anglais Mascouche (QC) J7L 3R6, CANADA Phone: + 1 450 477 4410 Fax: +1 450 477 4400 E-mail: sales@arawaza.com www.arawaza.com
	BEST SPORT Klimkov Sport S.R.O. Ve Zlibku, 1800/77, Horni Pocernice, 193 00 Praha 9 Tel; +7 906 211 3070 Email; world@bestsportwkf.com www.bestsportwkf.com
	BUDO & FITNESS SPORT AB Staffanstorpsvägen 115 232 61 Arlöv SWEDEN Tel. +46-(0)8-673 33 50, +46-(0)40-94 88 88 E-mail: info@budofitness.se , info@sbisport.se https://budo-nord.com
	DAEDO INTERNATIONAL Botanica 116, 08908 Hospitalet de Llobregat Barcelona, SPAIN Tel: +34 93 454 1514 Fax: +34 93 453 52 51 Web: www.daedo.com email: marketing@daedo.com

	BUDOLAND Am Griebenbach 8 83126 Flintsbach, GERMANY Phone: +49 (0) 8034 909900 Fax: *49 (0) 8034 9099011 E-mail: info@budoland.de www.budoland.com
	PUNOK 704 S. State Rd 135 Suite D # 227 Greenwood, IN 46143 USA Telephone number: 1800 517 2790 Email: punokworld@gmail.com
	SHUREIDO TOKYO OFFICE 1F 2-23-4 Nakano Nakano-ku Tokyo, Japan Postal code:164-0001 Tel No: + 81 3 5342 3051 FaxNo: + 81 3 5342 3052 Email : shureido@viola.ocn.ne.jp http://shureido-karate.com
	Sports Master Athletic International (SMAI) Postal Address – 93 Jardine Street, Fairy Meadow, NSW, 2519, Australia Telephone - +61 (2) 42834363 Fax - +61 (2) 42855512 Email – info@smi.com.au Website – www.smai.com
	TOKAIDO INTERNATIONAL G/FL., 13 Nanking Street Yaumatei, Kowloon, HONG KONG Phone: +49 911 98815 –11 Fax: +49 911 98815 – 99 E-mail: Dietmar.Nowak@DAX-Sports.com www.tokaido.eu
	WACOKU. No. 168-13, Chyuan-shin Lii, Shin-huah, Tainan, Taiwan Telephone: 886-6-598-2133 Fax: 886-6-5970-840 Email: info@wacoku.com Website: wacoku.info
	WESING Fujian Weizhixing Sports Goods Co., Ltd. Binjiang Industrial Park, Xiamei Town, Nan'an City, Fujian Province 362302, CHINA Tel: +86-595-86759380 Fax: +86-595-86756390 E-mail: fu.yingwei@wesingsports.com www.wesingsports.com

All the information concerning the WKF homologated items for this event can be found on: <https://www.wkf.net/karateprotections/>

WKF Facemask and Chest Protector for those under 14 years of age are used according to Appendix 10 of the WKF Regulations in force:

<https://wkf.net/karateprotections/protections/face-mask>



<https://wkf.net/karateprotections/protections/children-chest-protector>



All the information concerning the WKF homologated items for this event can be found on: <https://www.wkf.net/karateprotections/>

TATAMIS "WKF Approved"	
BRAND	CONTACT INFORMATION
	TROCELLEN Italia S.p.A. Via Schiavonesca Nuova 8 31040 Volpago del Montello (TV) Italy Phone: +39 0423 8735 Fax :+39 0423 621434 Email: lcodato@trocellen.com Website: www.progame-tatami.com
	TATAMIX srlcr Via Don Pedrinelli 48 24030 Carvico (BG) Phone: +39 039 6888492 Fax:+39 035 4362212 Email: info@tatamix.it Website: www.tatamix.it
	TAISHAN SPORTS EQUIPMENT Co., Ltd Address:No.8 Tiyuguan Road,Dongcheng District,Beijing, China Phone: +86-10-84985396 Email: wadezhang@taishansports.com Website: www.taishansports.cn
	WESING Fujian Weizhixing Sports Goods Co., Ltd. Binjiang Industrial Park, Xiamei Town, Nan'an City, Fujian Province 362302, CHINA Tel: +86-151-5986 5218 Fax: +86-595-8675 6390 E-mail: fu.yingwei@wesingsports.com Website: www.wesingsports.com
	ISHII CHEMICALS INDUSTRY Co., Ltd. 1-10-8, Ryoke, Kawaguchi-city, Saitama 332-0004 Japan Phone: +81048-223-5148 Fax: +81048-224-3467 E-mail: ikk@ishiikasei.co.jp Website: http://www.ishiikasei.co.jp/ishiikasei.htm

KARATEGIS WITH THE BRAND EMBROIDERED ON THE SHOULDERS

The Karategis with the embroidered brand of the manufacturer on the shoulders will be accepted for use in the Youth League by those competitors who wish to do so, both for Kata and Kumite in red or blue colour, depending if the competitor is AKA or AO.

The authorized brands to use these karategi models are:

**ADIDAS – ARAWAZA – BUDO NORD – DAEDO – HAYASHI
SHUREIDO – SMAI – TOKAIDO – WACOKU - WESING**

4. Competition Programme

Thursday 3 rd December	ACTIVITIES / PLACE PALAINVENT	ACTIVITIES / PLACE KURSAAL
10:00 – 19:00	Registration Club Passport Control Athletes	
10:00 – 19:30		Check Self Declaration and Certification COVID 19 Coach and only Athletes JUNIOR Category
10:30 – 19:30		Weigh – in, only Athletes Kumite JUNIOR Category
17:00 – 18:00	Accredited Coach Briefing PALLADIO room	
18:00 – 19:00	Coach Meeting PALLADIO room	
18:00 – 19:00	Registration Referee	Check Self Declaration and Certification COVID 19
19:00 – 20:30	Referee Meeting PALLADIO room	

Friday 4 th December	ACTIVITIES / PLACE PALAINVENT	ACTIVITIES / PLACE KURSAAL
10:00 – 16:00	Registration Club - Passport Control Athletes ONLY CATEGORY kata-kumite CADET – U14	
10:00 – 16:00		Check Self Declaration and Certification COVID 19 Coach and only Athletes CADETS Category
10:00 – 16:00		Weigh – in, only athletes Kumite CADETS Category

Saturday 5 th December	ACTIVITIES / PLACE PALAINVENT	ACTIVITIES / PLACE PALAINVENT - KURSAAL
10:00 – 16:00		Check Self Declaration and Certification COVID 19 Coach and only Athletes U14 Category
10:00 – 16:00		Weigh – in, only athletes Kumite U14 Category

REGISTRATION TIMESLOTS

To ensure a smooth registration process (only Thursday), a timeslot divided by COUNTRY will be applied.

Teams/Clubs who cannot show up in time due to any reason will be handled in the last timeslot (18:00 to 19:00).

DAY / HOUR	COMPETITION / PALAINVENT
Friday 4th December 09:00 – 21:00	<p><u>Eliminations & Repechages</u> Kata individual Junior, male & female</p> <p><u>Eliminations & Repechages</u> Kumite individual Junior male (-55, -61, -68, -76, +76 Kg)</p> <p>Kumite individual Junior female (-48, -53, -59, +59 Kg)</p> <p>* Finals & Medals awards</p>
Saturday 5th December 09:00 – 21:00	<p><u>Eliminations & Repechages</u> Kata individual Cadet, male & female</p> <p><u>Eliminations & Repechages</u> Kumite individual Cadet male (-52, -57, -63, -70, +70 Kg)</p> <p>Kumite individual Cadet female (-47, -54, +54 Kg)</p> <p>* Finals & Medals awards</p>
Sunday 6th December 09:00 – 19:00	<p><u>Eliminations & Repechages</u> Kata individual U14, male & female</p> <p><u>Eliminations & Repechages</u> Kumite individual U14 male (-40, -45, -50, -55, +55 Kg)</p> <p>Kumite individual U14 female (-42, -47, +47 Kg)</p> <p>* Finals & Medals awards</p>

*The detailed competition schedule will be fixed after closing the online registration in order to adequate it to the final number of athletes.

In case of a number of registrations lower than the limits, the organization reserves the right to:

- anticipate the U14 categories on Saturday
- and some Cadet categories on Friday after the closing of accreditation and weigh-in.

Detailed information will be communicated at due time.

5. Site and Date

Date: Registration: Dec 3rd all category, Dec 4th only Cadet&U14 category
Competition: 4th, 5th and 6th December 2020

6. Competition Venue

Venue: PALAINVENT

Address: Piazza Brescia 11, 30016 Lido di Jesolo VE - ITALY



This Karate 1 – Youth League JESOLO 2020 event will be performed on Trocellen tatami, WKF approved.

PROGNOME
TATAMI BY TROCELLEN

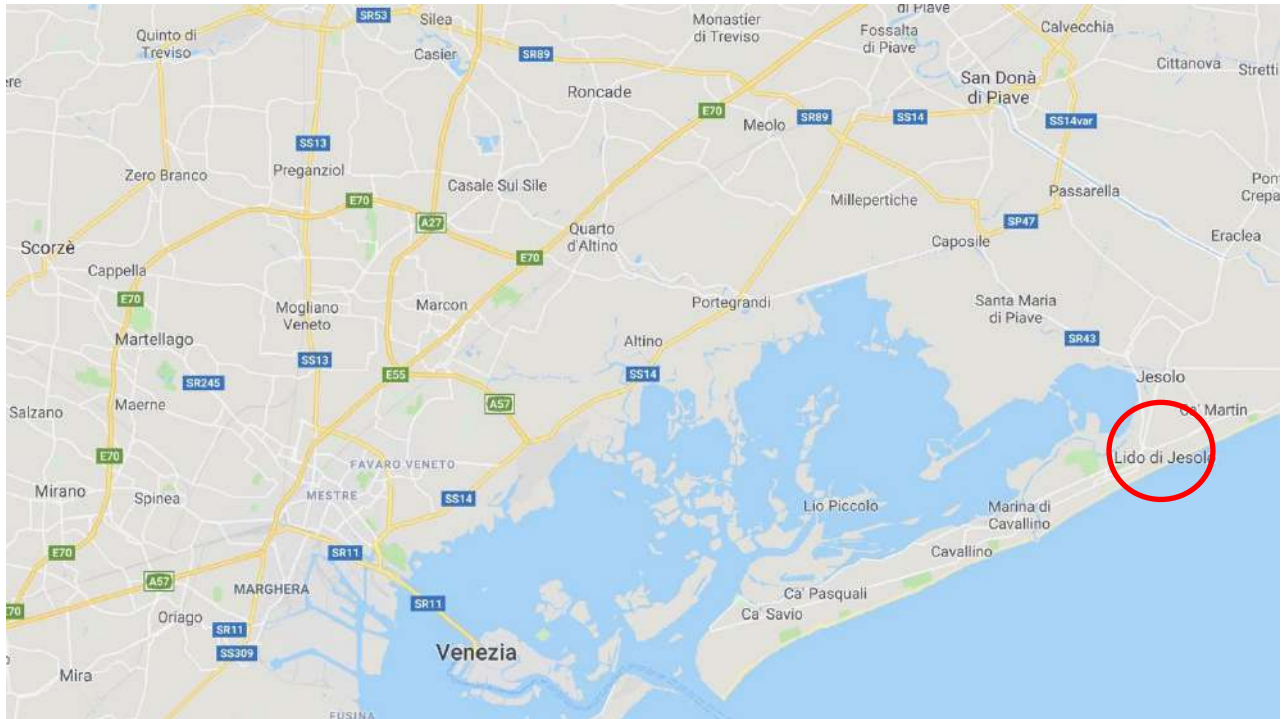
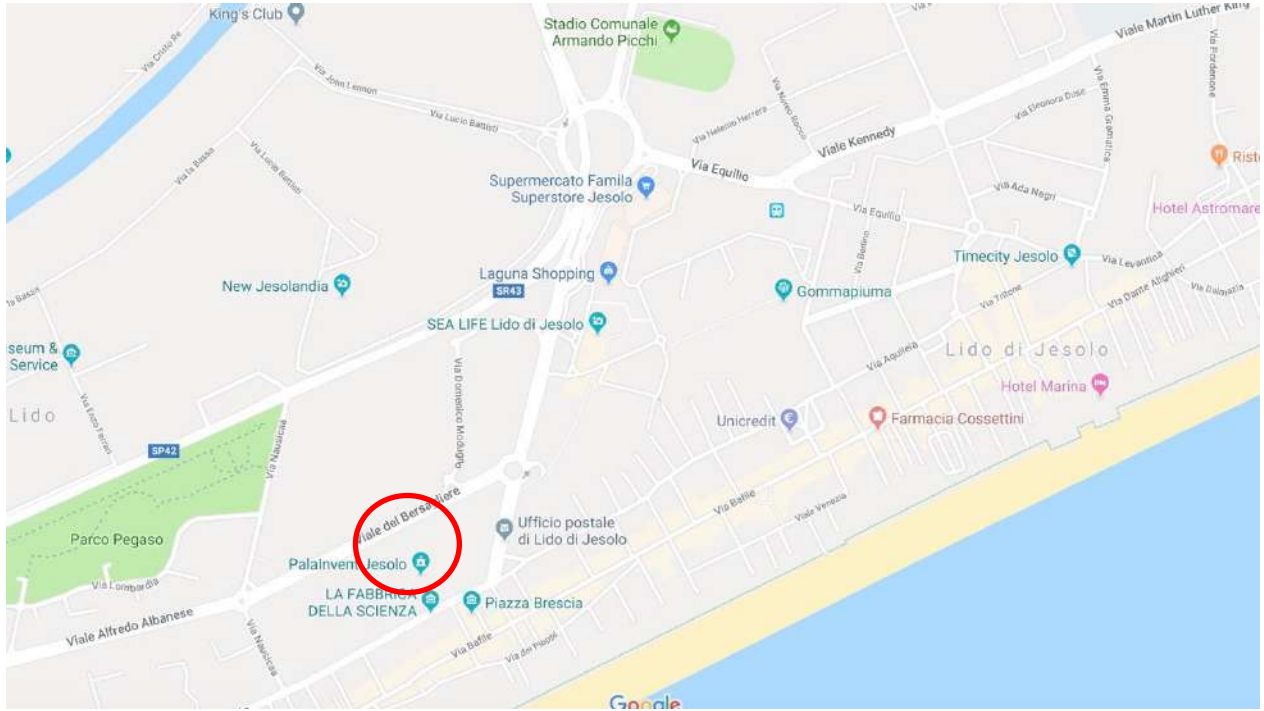

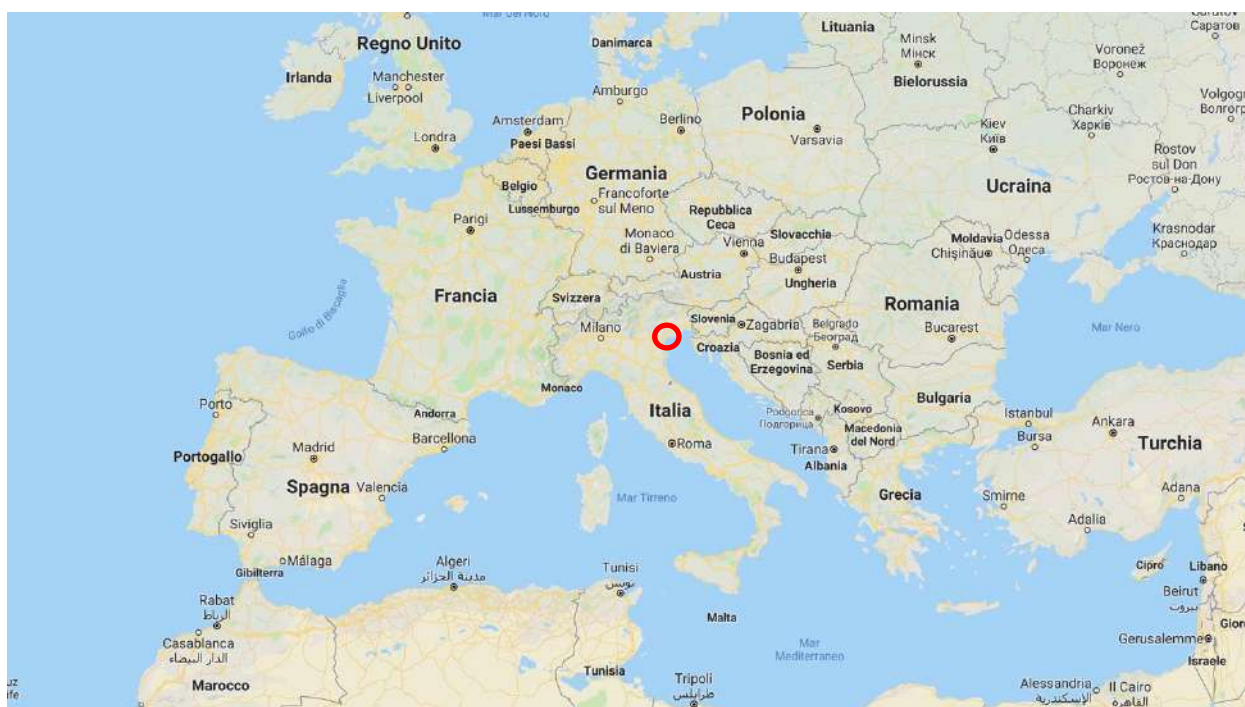

7. Media

Press accreditation can only be given to professional journalists working for a media and having proof of their credentials.

Media professional will be subject to presenting the documentation specified in point 10.1. to access the event.

Media professionals can register to request press accreditations through the online registration form which can be found here:

https://www.sportdata.org/wkf/set-online/veranstaltung_info_main.php?active_menu=calendar&vern=401&ver_info_action=press_registration#a_presshead

Video recording will not be allowed

Should you need more information about press or media related issues, please contact directly the World Karate Federation's office: press@wkf.net

8. Organizer and contacts

8.1. Organizer contact details

Official Italian Federation

FIJLKAM

Federazione Italiana Judo Lotta Karate Arti Marziali

Via Dei Sandolini, 79 – 00122 Ostia Lido (ROMA)

Tel +39 06 56434513

Fax +39 06 56434801

karate.internazionale@fijlkam.it



8.2. Local Organizer Company LOC

MULTISPORT VENETO SRL SD

Via Torino n° 61 – 30172 Venice Italy

info@multisportveneto.com



ASI KARATE VENETO

Via Tintoretto – 30033 Noale Venice Italy

info@asikarateveneto.org



8.3. Official Agency - accommodations for Official Hotels & Transfers

DESTINATION ITALIA

Via dante Alighieri, 72 – 30016

Lido di Jesolo – Venice – Italy

telephone number booking 06 6228 7936

karate@destinationitalia.com

natasa.plamenac@destinationitalia.com



8.4. Local Organizing Committee (LOC)

	<p>Mr. Vladi Vardiero President of the Multisport Veneto SRL SD President of the ASD ASI Karate Veneto v.vardiero@multisportveneto.com</p>	
	<p>Mr. Alberto Vardiero CEO of the Multisport Veneto SRL SD Event Manager – Marketing & Sponsor +39 3474113190 a.vardiero@multisportveneto.com</p>	
	<p>Mr. Marco Scaramuzza Vice President of the Multisport Veneto SRL SD Event Manager – Organizing & Competition Director +39 3357680444 m.scaramuzza@multisportveneto.com</p>	
	<p>Miss. Francesca Vardiero Multisport Veneto SRL SD Visa and Travel document - VIP accommodation visa@veniceyouthcup.com info@veniceyouthcup.com</p>	
	<p>Miss. Natascia Plamenac DestinationItalia – Nord Est Italy Coordinator Accomodation Official Hotel & Transfer +39 3451413322 natasa.plamenac@destinationitalia.com</p>	
	<p>Mrs. Alessandra Bonucci FIJKAM International Karate Secretariat Visa and Travel document Tel +39 06 56434513 Fax +39 06 56434801 karate.internazionale@fjlkam.it</p>	

8.5. Local COVID-19 Commission



Mr. Alberto Vardiero

President of COVID-19 Commission

+39 3474113190

a.vardiero@multisportveneto.com



Mr. Marco Scaramuzza

COVID Manager

COVID-19 Commission

+39 3357680444

m.scaramuzza@multisportveneto.com



Dott.ssa Zampieri Silvia

Official Doctor of the Multisport Veneto SRL SD

Doctor COVID-19 Commission

slazzina@gmail.com



8.6. Safe Sport Contact

WKF events must be safe for all athletes and participants and entirely free from any form of non-accidental violence, namely, harassment and abuse. Any such behaviour will not be tolerated.

If you or someone you know has been the victim of abuse or harassment in Karate, get help and report it: safekarate@wkf.net

8.7. Supervisor Contact

Luca Valdesi: lucavaldesi@hotmail.com

9. Online Registration

Online registration will start the 5th October 2020 at 12:00 GMT+1 and will close 2 weeks before the start of the event, 20th November 2020 at 12:00 GMT+1.

All athletes and coaches must register online using the online platform

<https://www.sportdata.org/wkf/set.php?id=401>

All referees must register online using the online platform

<https://www.sportdata.org/wkf/set.php?id=486>

Coaches wishing to attend the Accredited Coach Certification must register online using the online platform

<https://www.sportdata.org/wkf/set.php?id=485>

All officials must be registered online using the online platform

<https://www.sportdata.org/wkf/set.php?id=487>

No onsite registration will be accepted.

The registration will be validated once completed the online payment through the payment platform. In case of any questions concerning the online registration please directly contact the Sportdata software Team via the email address: office@sportdata.org

Clubs and National Federations are responsible for the quality of the entered registration data. Once closed the online registration, any comments will have to be notified to the software and to the WKF at latest five days before the first day of competition.

9.1. Technical Support for online registration

Web: https://www.sportdata.org/wkf/set-online/faq_en.php?active_menu=faq

Email: karate1@sportdata.org

The official registration session will take place on 3rd December 2020 from 10:00 – 19:00h at PALAINVENT address Piazza Brescia 11, 30016 Lido di Jesolo VE - ITALY.

The photo of the accreditation must comply with ICAO regulations, for recognition by the Security. See instructions at the following link or in the Sportdata download area.

[https://www.icao.int/Security/mrtd/Downloads/Technical%20Reports/Annex A-Photograph Guidelines.pdf](https://www.icao.int/Security/mrtd/Downloads/Technical%20Reports/Annex_A-Photograph_Guidelines.pdf)

If changes are required during the official registration session because of incorrect, or missing registration data, or for unrecognizable photography, a fee of € 20 is charged for each change.

At registration, accreditation cards will be issued with the participants main data, a photograph and information about registered categories. The accreditation card must be worn at all times during the event.

Only members of national federations recognized by WKF are admitted to participate, as per Youth League Organizing Rules 2020 (YL OR Point 6 Registration).

All participants must present an official document (passport or other valid ID card) for identification and WKF validation at the accreditation session. Copy of passport or identity card will not be accepted.

Accreditation of any competitor must be done by the athlete or the athlete's coach, bringing the athlete's passport or other valid identity document in person during the accreditation session.

The competitor who has not collected, either personally or through his coach, the accreditation during the official registration phase, will not be included in the draw.

After receiving the accreditation, the athlete will go to the Covid Center to check the self-declaration and negative certification to COVID 19

The weigh-in will be done immediately after the COVID 19 check.

Athletes who do not participate in the weigh-in will not be included in the draw.

9.2. Registrations Limits

To respect the social distances and standards for COVID 19, the LOC applies a limit to the day of registrations.

The maximum total number of entries for this Event is about 2480 athletes.

It is mandatory to respect the maximum daily competition limit:

- **JUNIOR** male-female kata / kumite category total max 880 entries
- **CADET** male-female kata / kumite category total max 880 entries
- **U14** male-female kata / kumite category total max 720 entries

FRIDAY 4 December JUNIOR CATEGORY n° 880		SATURDAY 5 December CADETS CATEGORY n° 880		SUNDAY 6 December U14 CATEGORY n° 720	
CATEGORY	LIMITS	CATEGORY	LIMITS	CATEGORY	LIMITS
KATA Female	80	KATA Female	80	KATA Female	80
KATA Male	80	KATA Male	80	KATA Male	80
KUMITE Female -48 kg	40	KUMITE Female -47 kg	100	KUMITE Female -42 kg	60
KUMITE Female -53 kg	60	KUMITE Female -54 kg	100	KUMITE Female -47 kg	60
KUMITE Female -59 kg	100	KUMITE Female +54 kg	100	KUMITE Female +47 kg	80
KUMITE Female +59 kg	100	KUMITE Male -52 kg	100	KUMITE Male -40 kg	60
KUMITE Male -55 kg	60	KUMITE Male -57 kg	100	KUMITE Male -45 kg	80
KUMITE Male -61 kg	100	KUMITE Male -63 kg	100	KUMITE Male -50 kg	80
KUMITE Male -68 kg	100	KUMITE Male -70 kg	80	KUMITE Male -55 kg	80
KUMITE Male -76 kg	100	KUMITE Male +70 kg	80	KUMITE Male +55 kg	80
KUMITE Male +76 kg	60				

The table shows the limits for each category at the start of registration.

This limit may be changed during registration to reach the maximum daily limit, in case some categories are lower.

The limits are different as each category has a different registration history.

Registrations above the limit will be added to a waiting list.

10. COVID-19 Sanitary Protocol

This article contains important and mandatory information on the health protocol adopted for the Event

Please read also the integral health protocol present in the Sportdata download.

Declare in the self-declaration that you understand the contents and carefully follow the procedures.

This protocol is based on current Italian, Federal and International regulations:

- DPCM published on 7th September 2020
- Ordinance published by the President of Veneto Region on 13th August 2020
- WKF Covid Guidelines
- Fijlkam operational guidelines about Sport and Physical Exercise during COVID-19 emergency (review n°0, 15th May 2020 and following)

10.1. Mandatory guidelines

The Local Organizing Committee (LOC) will establish a COVID CENTER (CC) for the control of COVID-19 documentation.

For all athletes, coaches, staff, doctors, referees, to access the competition areas and to participate in the competition it is mandatory to present, to the COVID CENTER during the registration on 3rd-4th December:

- 1- A self-declaration on a standard local sanitary form, available in the Sportdata download area at the end of registrations.
- 2- Waiver of liability and Parental consent form available in the Sportdata download area.
- 3- "WKF Health Questionnaire" available in the Sportdata download area at the end of registrations.
- 4- Original copy of RNA Coronavirus (2019-nCoV) negative result certificate, in English, with molecular swab test, performed in the 72 hours prior to the onsite registration, December 3rd 2020.

In the case that the result of negative Swab at Covid-19 is not drawn up in English, it is compulsory to present in addition a certificate drawn up in English by a doctor certifying that the document is a negative result of the Swab test.

Before accessing to Palalivento for the competition, daily health screening of athletes and officials will be performed.

For information relating to the mandatory test, send an email to: info@multisportveneto.com

Any form of gathering is prohibited in all areas inside the PalalInvent and Kursaal, as well as in all outdoor areas, team leaders will be responsible for prohibited behaviour of their athletes.

After verification of the documents, the Covid Center staff will validate the accreditation.

ULSS4 Veneto will take care of any other health issue in the event of a positive COVID-19.

Athletes participating in the Youth League must monitor their health continuously (including temperature measurement and monitoring for any symptoms) from 14 days before their arrival and also during the event.

For delegations traveling with their own doctors and medical staff, team medical staff attending a World Karate Federation event must monitor the health of their athletes / officials on a daily basis.

10.2. People Involved

- Athletes
- Coaches
- Referees
- Medical staff and paramedics
- Hosting staff
- Guests and Local Authorities

10.2.1. Regulation for the People Involved

- Must always wear certified masks of FFP2 type or equivalents (N95 (United States), KN95 (China), P2 (Australia/New Zealand), Korea 1st class (Korea), DS2 (Japan)).
- Must present all documents in point 10.1. to Covid Center.
- Body temperature will be measured at the entrance. If it exceeds > 37.5 °, the procedure will involve a new COVID-19 control with antigen test. If negative, access is authorized.

10.2.2. Athletes

- Wearing the certified mask is mandatory until the start of the match and immediately after. During the warm-up phase it is not mandatory.
- Must present all documents in point 10.1. to Covid Center.
- Body temperature will be measured at the entrance. If it exceeds > 37.5 °, the procedure will involve a new COVID-19 control with antigen test. If negative, access is authorized.
- When not competing or warming up, athletes must respect the social distance (1.5m).

- It is not allowed to share and / or leave towels, water bottles or other personal items.
- Before entering the warm-up / competition area, clothing and body protection must be sanitized. Athletes must respect the rules of personal hygiene.
- No gatherings are allowed along the corridor or in the parterre
- Bags must be placed in the spaces assigned by the organization

10.2.3. Coach

The WKF coach license is mandatory to access the warm-up area, the call room and the competition area.

- Must always wear the certified mask.
- Must present all documents in point 10.1. to Covid Center.
- Body temperature will be measured at the entrance. If it exceeds $> 37.5^{\circ}$, the procedure will involve a new COVID-19 control with antigen test. If negative, access is authorized.

10.2.4. Referee

- Must always wear the certified mask.
- Must present all documents in point 10.1. to Covid Center.
- Body temperature will be measured at the entrance. If it exceeds $> 37.5^{\circ}$, the procedure will involve a new COVID-19 control with antigen test. If negative, access is authorized.

They must refuse the assignment if:

- They believe that the measures established are inadequate.
- Have had fever, cough, or flu-like symptoms within the past 14 days.
- Have been in contact with someone who tested positive for Covid-19.
- Have been declared "fragile subjects".

Please notice that in order to comply with the guidelines issued by the Italian Authorities and the WKF regarding safety in sports events due to the ongoing Covid-19 pandemic, the competition format for the Referees will have the following changes:

- In Kata only five Judges will be officiating at the same time.
- In Kumite the Referee Panel will consist of one Referee, two flag Judges one Kansa and one Tatami Manager.

The procedures for refereeing in Kumite will be explained during the Referees Briefing which is mandatory for all Referees and Judges officiating at the Youth League- Venice.

10.3. Restrictions on entering to Italy

Rules for access to Italy depend on the country of origin and the reasons of the journey. These rules are contained in the ministerial decree DPCM of August 7, 2020, available in the following link:

<http://www.salute.gov.it/portale/nuovocoronavirus/dettaglioContenutiNuovoCoronavirus.jsp?lingua=english&id=5412&area=nuovoCoronavirus&menu=vuoto>

Access in Italy is denied in case of

- a positive diagnosis for COVID-19 in the 14 days before travelling.
- showing any symptom of COVID-19 in the 8 days before travelling:
- close contact (e.g. less than 2 meters for more than 15 minutes) with a confirmed positive case of COVID-19 in the 14 days before travelling

10.4. Screening COVID 19

All athletes, coaches, staff, doctors, referees, to access the competition areas and to participate in the competition must be negative for COVID-19 by submitting to the COVID CENTER the negative certification of the molecular test.

- Copy of RNA Coronavirus (2019-nCoV) negative result must be in English and original. The certificate must be issued no earlier than 72 hours before the registration starting the 3rd December 2020
- Self-declaration on a standard form, available in the Sportdata download area at the end of registration.
- WKF Health questionnaire available in the Sportdata download area at the end of registration.
- Waiver of liability and Parental consent form available in the Sportdata download area

If the documentation is compliant, the accreditation will be validated by the COVID CENTER.

Without validation, it will not be possible to access Palalvent.

10.5. Positive case management

If a positive case is found, the LOC will apply the guidelines of the Veneto Region:

- Isolation of the person presenting symptoms of SARS-Cov-2 in a special room
- Always wear a "surgical mask" (EN 14683)
- The COVID CENTER and the Italian National Health System will be informed immediately
- If the quarantine was necessary by the protocol of the Veneto Region in case of a positive, the costs of the stay are charged to the interested party and equal to € 60 per day in full board in case of showing no symptoms. The minimum stay for that case would be of 14 days.

10.6. Accommodation

All teams, athletes, coaches and referees must stay in specific and certified hotels. If the Team stays in a non-certified hotel, registrations and participations will not be accepted.

Teams who have chosen not to benefit from the accommodation and therefore do not appear in the booking agency database - because they reside near Jesolo or because they are staying in a camper, must strictly communicate their decision to the LOC under penalty of exclusion from the competition.

All reservations must be made through the Destination Italia travel agency by sending the form prepared to karate@destinationitalia.com

Telephone number booking: +39 06 6228 7936

The LOC guarantees that in case of cancellation before the starting of the Event, 90% of the entire deposit of the hotel reservation will be refunded if booked through the official Travel Agency.

10.7. Access to Palainvent and Kursaal

In order to provide precise and certified access control to Palainvent and Kursaal, a personal accreditation and specific software will be implemented.

All access to Palainvent and Kursaal will be verified by Security, which will be equipped with a QR scanner connected to an electronic access control system with entry / exit time recording and immediate calculation of the number of people present inside the Palainvent.

The photo on the accreditation must be according to ICAO regulations for recognition, see attachment in the download area of Sportdata.

All accreditations with photos that do not comply with the ICAO standard will be rejected and a new accreditation must be issued.

Each access will be equipped with a camera that will monitor body temperature.

Athletes and coaches will have access to Palainvent and Kursaal according to a specific calendar.

They will have to leave Palainvent at the end of their competition.

Athletes involved in the repechage and finalists are excluded.

10.8. Registration Club – passport check

Accreditation can only be done by a coach (or his delegate).

He must bring all the original documents of his athletes (no copies, no photos on the phone).

If it is the first access to Palainvent it is necessary to go to the COVID CENTER to present the documentation required in point 10.1.

To avoid crowding, the accreditation procedure will follow a specific timetable.

10.9. Weigh-in

Only athletes in possession of the accreditation validated by the COVID CENTER can access the weigh-in rooms.

It is mandatory to wear the certified mask and respect for social distances is mandatory (1.5m)

The control will be regulated by Timeslot and is divided by day:

- Thursday: Junior Kumite category
- Friday: Cadets Kumite category
- Saturday: U14 Kumite category

10.10. Changing room

In the changing rooms, it is ensured:

- Hand sanitizer at the entrance / exit
- Containers for waste
- Frequent sanitization, doors, handles, bathroom surfaces, benches, chairs, handrails, etc.
- Measures to ensure proper social distancing (1.5m).
- Bags, clothes and personal items must not be forgotten.
- The use of showers is not allowed.

10.11. Warm Up Area

Access to the warm-up area is allowed only to athletes and coaches.

Entry to the Warm-Up area is regulated by the determined Timetable and controlled by Security.

To access, you must show the accreditation that will authorize access.

It is important to note that access will only be granted to athletes / coaches whose category is about to start.

All rooms will always be sanitized before and after each category shift.

The current federal regulations oblige all people to respect, in the tatami, social distances of 4 square meters per person and 9 square meters per couple or (1.5m).

Additionally, athletes must wear certified masks when they reach the warm-up area and only during warm-up activities is the use of a certified mask not mandatory.

The athlete must immediately put on the certified mask once the completed warm-up routine is over.

Coaches must always wear the certified mask and check if social distances are respected.

10.12. Competition Area

Athletes must wear the certified mask until the beginning of the match and immediately after it.

Everybody else must always wear the certified mask.

Referees must always wear the certified mask

Access to the competition areas will be regulated by the LOC staff.

Athletes must sanitize their protectors and karategis prior to the beginning of the match.

Each athlete will have a sanitized box where he/she can deposit any clothes and/or personal belongings.

He/She must sit on his/her reserved seat and he/she cannot travel around the competition area without Referee Manager's authorization.

Athletes who are competing and those sitting on reserved seats will stay in the competition area at the same time. When they leave the parterre, the next ones will enter.

10.13. Award ceremony

All people involved in the award ceremony must wear the certified mask.

Athletes will find their medal at the foot of the podium and they will wear it following the ceremonial.

LOC will ensure the respect of social distancing during the ceremony.

Awardees and Award winners will wear their certified mask except during photographs and national anthem, always respecting a 2m distance.

Contacts and handshakes will not be allowed.

10.14. Public

As of today, date of this document, public presence is not allowed.

Considering that all athletes and coaches must own a certificate of negative result for Covid 19, category finalists will stay in specific stand areas with numbered seats provided by the LOC.

11. Categories

Junior (16 - 17 years old): 11 categories (9 Kumite + 2 Kata)

- Female Kumite: - 48kg, - 53kg, - 59kg, +59kg
- Male Kumite: - 55kg, - 61kg, - 68kg, - 76kg, +76kg
- Kata: Female, Male

Cadet (14 - 15 years old): 10 categories (8 Kumite + 2 Kata)

- Female Kumite: - 47kg, - 54kg, +54kg
- Male Kumite: - 52kg, - 57kg, - 63kg, - 70kg, +70kg
- Kata: Female, Male

Under 14 (12 - 13): 10 categories (8 Kumite + 2 Kata)

- Female Kumite: - 42kg, - 47kg, +47kg
- Male Kumite: - 40kg, - 45kg, - 50kg, - 55kg, +55kg
- Kata: Female, Male

11.1. Age

IMPORTANT NOTE

The age limit of competitors for the corresponding category will be the first day of the entire event.

12. Entry Fee

The entry fees are € 40 per individual category entry.

In the case of cancellation of the Event, the registration fee will be refunded net of 4% PayPal commission.

12.1. Payment

All payments must be processed through the online payment platform. No onsite payment will be accepted.

If you have any problems with payment, please contact LOC - Multisport Veneto SRL SD on mail: info@multisportveneto.com

13. WKF Accredited Coach

According to the Coach License Manual, the minimum level required to take part in the Karate 1 events is the "Accredited Coach" level

To obtain such certification, coaches must attend a compulsory Coach Briefing. Therefore and in order to give the opportunity to the WKF Coaches to get this certification, an Accredited Coach Briefing will be held in:

- Karate 1-Youth League, Jesolo-Venice, Italy.

14. WKF Accredited Coach Briefing, Italy 2020

Please find below the Coach schedule and the details for the registration process:

DAY / HOUR	COACH BRIEFING
Thursday 3 rd From 17:00 to 18:00	PALLADIO room - PALAINVENT

Registration (only online)

Those coaches who wish to attend to the "Accredited Coach Briefing" in Italy must be registered online and must fill out the "Accreditation Agreement for Coaches" that can be downloaded from the online registration site.

Online Registration Process

The online registration to take part on this Coach Programme Jesolo-Venice 2020 will open on 5th October 2020 at 12:00 (GMT +1) and will close on 20th November 2020 at 12:00 (GMT +1).

The link to register in this Accredited Coach Briefing is:

<https://www.sportdata.org/wkf/set.php?id=485>

Should you have any difficulties when registering, please contact support@sportsid.org technical support.

NOTES:

ALL REGISTRATIONS AND PAYMENTS SHOULD BE PROCESSED ONLINE WITHIN THE DATES ESTABLISHED. OTHER METHODS OF PAYMENTS WILL NOT BE ACCEPTED. COACH REGISTRATIONS WILL BE VALIDATED ONCE RECEIVED THE CORRESPONDING PAYMENT ONLINE.

NOTE: Onsite registration and payments will NOT be accepted.

Although all registrations and payments must be processed online, all coaches attending the Jesolo-Venice Coaches Program 2020 must attend to the onsite accreditation for Coaches to collect the identification that will give him/her access to the briefing/exam room.

Fees and payment

We would like to remind you that the fee to attend to the "Accredited Coach Briefing" and to obtain a new license or to renew your expired license of WKF Accredited Coach is 300 CHF.

All payments must be made through Sportdata platform.

15. Prizes

The event prizes (medals and trophies) are to be provided by the host.

In each individual category, the first prize will be a gold medal.

The second prize will be a silver medal.

The third prizes will be bronze medals.

16. Ranking

Competitors can earn ranking points in every Karate1 event according to the official WKF Ranking Regulations. U14 Competitors do not earn ranking points:

https://www.wkf.net/pdf/wkf_worldranking_rules.pdf

According to the WKF Ranking Rules "Following the outbreak of COVID-19 and given an expected and significant period of inactivity [...], the [...] WKF Rankings have been frozen from 2nd March 2020 until the first of the month, following the first event back according to your age category.". Consequently, rankings for the Cadet and Junior categories will be updated again on 1st January 2021, after the Youth League Venice has taken place.

17. Ticket for spectators

The entrance to Youth League Jesolo-Venice 2020 is not possible due to COVID 19 restrictions.

18. HQ Hotel

HOTEL VILLA SORRISO ****S

Address: Via Bafile 13, 30016 Lido di Jesolo (VE)

Lido di Jesolo's Hotel Villa Sorriso is right on the seafront and just 50 m from the main promenade. This 4-star hotel offers spacious accommodation with free Wi-Fi, a restaurant with a sea-view terrace, and a wellness centre.

Air-conditioned rooms at Villa Sorriso comes with a satellite LCD TV and a private bathroom with free toiletries, slippers and a hairdryer. Some rooms offer a sea view.

A buffet breakfast is provided daily, on the panoramic sun terrace or at the beach bar. The restaurant is à la carte. A snack bar is also available

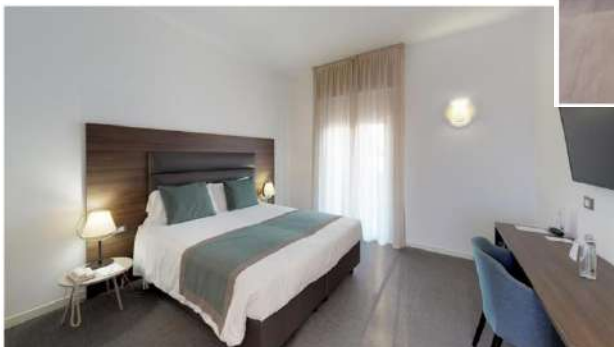

18.1. List of Official Hotels in JESOLO - Venice

<p>HOTEL ADLON ****S Via Dante Alighieri 2 – 30016 Lido di Jesolo (VE)</p> <p>Comfort and high-quality services from those who love Jesolo, for those who love Jesolo. Year-round.</p> <p>This is the essence of Hotel Adlon, Jesolo's beachfront 4-star hotel, open 12 months a year. Here you will find all that you desire: the central location and dense transportation network guarantee to you ease in reaching whatever destination you wish, and the rooms, each with a splendid beachfront view of the expanses of the Adriatic Sea, will surprise you with their exhaustive supply of services, from satellite TV to wireless internet, from chromotherapy to the minibar...</p> <p>The rooms of Hotel Adlon, each newly renovated and with a balcony looking down upon the sea, are decorated in a modern and elegant style. All rooms feature a private bath with shower and hairdryer, as well as a telephone, air conditioner and heating units, Sat-LCD TV, high-speed wireless connections, a digital safe and minibar.</p>	
<p>HOTEL NETTUNO ***S Address: Via A. Bafile – 30016 Lido di Jesolo (VE)</p> <p>Hotel Nettuno, a 3S star hotel in Jesolo, 100 m from piazza Mazzini, is a perfect hotel for your stay, where you will find every comfort and great facilities to hand, enabling you to spend a completely relaxing time in peaceful surroundings.</p> <p>All rooms are with bathroom, shower box, hair dryer, balcony, safe, AC, TV sat and wi fi.</p> <p>A beautiful wellbeing centre, pool, restaurant with Italian food will give you all the service you need.</p>	
<p>HOTEL AL MARE *** Via Dante Alighieri 7 - 30016 Lido di Jesolo (VE)</p> <p>The Hotel Al Mare, one of the historical hotels of Lido di Jesolo, is located only 50 mt. from the sea on the town's main road, which becomes a pedestrian area in the evening.</p> <p>The cosy atmosphere ensures perfect holidays, thanks to excellent cuisine and traditional Venetian hospitality.</p> <p>The hotel offers a series of services included in the price, such as lift, air conditioning, heating, TV-Lcd sat + SKY, safe, telephone, fully renovated bathrooms, private car park, WI-FI, private beach with sun umbrellas and sun beds, making the hotel affordable and competitive.</p>	
<p>J44 ***** Via Dante Alighieri 46 – 30016 Lido di Jesolo (VE)</p> <p>JOIN THE #JPEOPLE "We welcome the curious, open-minded, young at heart, adventurous and cosmopolitan"</p> <p>If you are a free spirit and you like luxury, the beautiful one, the free one, without patterns and labels, then you are in the right place.</p> <p>If you like being first then you are one of us!</p> <p>J44 is the first smart luxury hotel in Jesolo, the first hotel in Jesolo with voice assistant Alexa and the first hotel in Jesolo where you don't go on vacation, but live an experience.</p>	

<p>HOTEL MARCO POLO *** Via Bafile 113 – 30016 Lido di Jesolo (VE)</p> <p>Hotel Marco Polo is located on the main street in Lido di Jesolo, just 150 m from its own private beach. All rooms offer a balcony, and feature a satellite flat-screen TV, air conditioning, and free Wi-Fi. The Marco Polo offers free parking, which is not guarded. This modern building is just 100 m from the bus stop to Venice.</p> <p>Breakfast is a varied buffet including fresh fruit, and more sweet and savory products.</p> <p>The hotel offers: Restorant with pizzeria, all rooms equipped with TV-SAT, Safe, Shower cabin, Courtesy set, phon, WI-FI internet connection, air conditioning.</p>	
<p>HOTEL ALLA ROTONDA *** Piazza Nember 28 – 30016 Lido di Jesolo (VE)</p> <p>Hotel Alla Rotonda is located in Piazza Nember, just 100m from the sea, in western Jesolo.</p> <p>All rooms offer a balcony, and feature a satellite flat-screen TV, air conditioning, and free Wi-Fi.</p> <p>Breakfast is a varied buffet AMERICAN buffet , and the dinner is typical Italian.</p> <p>The hotel offers: Restorant half board, all rooms equipped with TV-SAT, Safe, Shower cabin, Courtesy set, phon, WI-FI internet connection, air conditioning.</p>	
<p>HOTEL DA BEPI *** Via Vicenza 2 – 30016 Lido di Jesolo (VE)</p> <p>Located near the central Piazza Mazzini in Jesolo Lido, Bepi's Hotel always offers a warm welcome to every kind of guest. For young people or families, the staff welcome assures a full availability to satisfy every guest needs.</p> <p>The main center of the social life in Jesolo, piazza Mazzini, is a few steps away from the hotel.</p> <p>The hotel offers: Restorant with pizzeria, all rooms equipped with TV-SAT, Safe, Shower cabin, Courtesy set, phon, WI-FI internet connection, air conditioning.</p>	
<p>HOTEL RESIDENCE PROGRESSO ***S Via Dante Alighieri, 5° acc al mare 30016 Jesolo (VE)</p> <p>Offering bright air-conditioned apartments with free WiFi, Hotel & Residence Progresso is 50 m from its free private beach in Lido di Jesolo. Bike rental, parking and access to a private beach area are free.</p> <p>The hotel is just 200 m from Piazza Marconi, the central square.</p> <p>Apartments at Progresso feature an LCD TV with satellite channels and a private bathroom with hairdryer. Each one has a kitchen or kitchenette and some have a 40 m² terrace.</p>	

HOTEL MARINA **S**
Via Dante Alighieri N° 18, 30016 Jesolo (VE)

The seafront Hotel Marina is centrally located in Lido di Jesolo and offers a private beach and a spacious terrace equipped with swimming pools for adults and children. Free bicycle rentals are provided.

Rooms are furnished in a modern and functional style, and equipped with air conditioning and a satellite TV with satellite. During summer, most rooms include free beach service. Wi-Fi is available in the lobby and in most rooms. The 3-star Marina Hotel features a restaurant specialising in regional and international cuisine. A varied breakfast buffet is served daily.

HOTEL UTE ***
Via Gorizia, 41, 30016 Lido di Jesolo (VE)

The Hotel Ute, is located in a privileged position, a few steps from the elegant Via Bafile, between Piazza Marina and Piazza Nember.

All rooms offer a balcony, and feature a satellite flat-screen TV, air conditioning, and free Wi-Fi.

Breakfast is a varied buffet AMERICAN buffet, and the dinner is typical Italian. The hotel offers: Restorant half board, all rooms equipped with TV-SAT, Safe, Shower cabin, Courtesy set, phon, WI-FI internet connection, air conditioning.

HOTEL MALIBRAN **
Via Andrea Bafile 8, 30016 Lido di Jesolo (VE)

Our hotel, open all year round, is located right on the seafront in Lido di Jesolo, 200 meters from the central Piazza Mazzini. It features a bar with terrace where you can enjoy drinks and snacks from morning to evening. With free Wi-Fi throughout. Hotel Malibran offers rooms mostly equipped with sea views.

Breakfast is a varied buffet AMERICAN buffet, and the dinner is typical Italian. The hotel offers: Restorant half board, most rooms offer a balcony all rooms equipped with TV-SAT, Safe, Shower cabin, Courtesy set, phon, WI-FI internet connection, air conditioning/heating



<p>RESIDENCE ALLA ROTONDA *** Piazza Nember 28 – 30016 Lido di Jesolo (VE)</p> <p>Hotel Alla Rotonda is located in Piazza Nember, just 100m from the sea, in western Jesolo.</p> <p>All rooms offer a balcony, and feature a satellite flat-screen TV, air conditioning, and free Wi-Fi.</p> <p>Breakfast is a varied buffet AMERICAN buffet, and the dinner is typical Italian.</p> <p>The hotel offers: Restorant half board, all rooms equipped with TV-SAT, Safe, Shower cabin, Courtesy set, phon, WI-FI internet connection, air conditioning.</p>	
<p>RESIDENCE AL MARE *** Via Dante Alighieri 7, 30016 Lido di Jesolo (VE)</p> <p>The Residence Al Mare, completely refurbished, is at the heart of Lido di Jesolo with its location only 30 mt. from the sea. It offers type "A" apartments with open plan living room with sofa bed and cooking area, bathroom, 2 bedrooms and balcony; type "B" apartments with open plan living room with sofa bed and cooking area, 1 bathroom, 1 bedrooms and balcony; some balconies also with sea view.</p> <p>The apartments are equipped with cooking surface, oven, fridge, kitchen ware and dish-washing machine, air conditioning, heating, TV-Lcd sat, safe, telephone, bathroom with shower and hair-dryer.</p>	
<p>RESIDENCE NETTUNO *** Address: Via A. Bafile – 30016 Lido di Jesolo (VE)</p> <p>Hotel Nettuno, a 3S star hotel in Jesolo, 100 m from piazza Mazzini, is a perfect hotel for your stay, where you will find every comfort and great facilities to hand, enabling you to spend a completely relaxing time in peaceful surroundings.</p> <p>All rooms are with bathroom, shower box, hair dryer, balcony, safe, AC, TV sat and wi fi.</p> <p>A beautiful wellbeing centre, pool, restaurant with Italian food will give you all the service you need.</p>	
<p>RESIDENCE VILLA VALENTINA *** Via Cordevole 19 30016 Lido di Jesolo (VE)</p> <p>Completely renovated in 2014, the apartments are located a few steps from the sea and "movida" in Mazzini square. Villa Valentina is in a great location: close to the young heart of Jesolo.</p> <p>The access to housing units is completely independently, so you can come back at any time and how many times you want, without any time limit.</p> <p>Garden or balcony are both private and so you could enjoy the sea air a few steps from the apartments.</p> <p>Villa Valentina is part of the Rizzante Hotels Group, at your disposal for any need: purchase tickets, location information, transfer or restaurant reservations, 24 hours on 24.</p>	

DESTINATION ITALIA

Via Dante Alighieri, 72 – 30016

Lido di Jesolo – Venice – Italy

natasa.plamenac@destinationitalia.com
karate@destinationitalia.com

Contact Ms. Natasa Plamenac +39 345 1413322

telephone number booking +39 06 6228 7936

19. Accommodation prices official hotels

The LOC guarantees that in case of cancellation before the starting of the Event, 90% of the entire deposit of the hotel reservation will be refunded if booked through the official Travel Agency

Name Hotel	Cat.	Distance to SportHall	Single Room B&B	Double Single Use Room B&B	Double room B&B	Triple room B&B	Quadruple room B&B	Half Board per person
THE J44	*****	<1500 mt	/	/	370 €	524 €	/	+ 16 €
HOTEL ADLON	****	<1500 mt	/	111 €	136 €	197 €	258 €	+ 16 €
HOTEL VILLA SORRISO	****	<1000 mt	/	108 €	111 €	161 €	211 €	+ 16 €
HOTEL AL MARE	***	<1400 mt	107 €	/	119 €	172 €	226 €	+ 16 €
HOTEL ALLA ROTONDA	***	<1600 mt	51 €	70 €	77 €	116 €	149 €	+ 16 €
HOTEL DA BEPI	***	<1300 mt	67 €	/	87 €	125 €	164 €	+ 16 €
HOTEL MARCO POLO	***	<1600 mt	/	65 €	84 €	125 €	167 €	+ 16 €
HOTEL MARINA	***	<1000 mt	/	107 €	119 €	172 €	226 €	+ 16 €
HOTEL NETTUNO	***	<1000 mt	65 €	/	99 €	148 €	192 €	+ 16 €
HOTEL UTE	***	<3000 mt	/	93 €	93 €	134 €	176 €	+ 16 €
HOTEL MALIBRAN	**	<1100 mt	56 €	77 €	80 €	116 €	152 €	+ 16 €
RESIDENCE/APPARTMENTS	Cat.	Distance to SportHall	Mono (up to 2 pax)	Bilo (up to 4 pax)	Trilo (up to 6 pax)			
RESIDENCE AL MARE	***	<1500 mt	/	216 €	247 €	/	/	+ 16 €
RESIDENCE MARINA	***	<1500 mt	/	216 €	/	/	/	+ 16 €
RESIDENCE NETTUNO	***	<1000 mt	108 €	170 €	/	/	/	+ 16 €
RESIDENCE PROGRESSO	***	<1700 mt	116 €	216 €	/	/	/	+ 16 €
RESIDENCE VILLA VALENTINA	***	<1500 mt	/	216 €	/	/	/	+ 16 €
RESIDENCE/APPARTMENTS	Cat.	Distance to SportHall	Mono (up to 2 pax)	Bilo (up to 4 pax)	Trilo (up to 5 pax)			
RESIDENCE ALLA ROTONDA	***	<1600 mt	/	/	154	/	/	+ 16 €

***ALL PRICES ARE PER ROOM PER DAY**

19.1. Official form Hotel reservation

Form for hotel reservation to be sent to our CUP - Destination Italia
It must be completed in all its parts and sent to karate@destinationitalia.com
You can find the pre-filled form in the download area of the Event on Sportdata



JESOLO (VENICE), 4-5-6 DECEMBER 2020

BOOKING FORM

SELECTED HOTEL	<input type="text"/>		
NUMBER OF ROOMS	<input type="text"/>	TYPE OF ROOMS	<input type="text"/>
CHECK-IN	<input type="text"/>	CHECK-OUT	<input type="text"/>
		NUMBER OF NIGHTS	<input type="text"/>
RESERVATION NAME	<input type="text"/>		
GUEST'S NAMES	<input type="text"/>		
	<small>Only people sleeping in the room</small>		
AHTLETE'S NAMES	<input type="text"/>		
	<small>Specify which names among the guests are athletes</small>		
TO ARRANGE PICK UP:			
from/to	<input type="text"/>	arrival/departure date	<input type="text"/>
		flight / train number	<input type="text"/>

BILLING INFORMATION

INVOICING HEADER	<input type="text"/>		
VAT NUMBER (if available)	<input type="text"/>	NATIONALITY	<input type="text"/>
ADDRESS	<input type="text"/>		
CONTACT PHONE	<input type="text"/>		
E-MAIL	<input type="text"/>		

All reservation must be sent via e-mail to karate@destinationitalia.com. All quotation will be valid for 48 hours, after this time it will automatically expire. In case of request of invoice, it is compulsory to communicate it upon confirmation the necessary information.



20. General Information

Currency: The National Currency of ITALY is Euro (€)

Banks: All Banks offer currency Exchange and cash advances on major credit card. Most banks open from 9:00 to 14:00 h on weekdays.

Language: The official language is Italian.

Telephone: GSM, 3G, 4G

Weather: -3° / +5° C. in December.

Time Zone: UTC +1

Electricity Power: The plugs are in accordance with the European standard system of round pins.
220V/ 50Hz

Medical Emergency Calls: 118

Police: 113

Fire Department: 115

Public Transport - Airport

Venice Airport – Marco Polo <https://www.veniceairport.it>

Viale Galileo Galilei, 30/1, 30173 Venice – Italy

Distance from Jesolo 35 Km



Treviso Airport – A. Canova <https://www.trevisoairport.it>

Via Noalese 63/E, 31100 Treviso – Italy

Distance from Jesolo 43 Km



Trieste Airport – Ronchi dei Legionari <https://triesteairport.it/it/airport/>

Via Aquileia, 46, 34077 Ronchi dei Legionari Gorizia – Italy

Distance from Jesolo 100 Km





Bus ATVO from:

To International Airport "Marco Polo" Venice;

To Airport "Canova" Treviso;

Link timetable:



<http://www.atvo.it/index.php?lingua=en&area=menustandard&idpadre=25&idmenu=25#tab-rete>

21. Visa Requirements

In order to assist you in obtaining Visas to enter Italy, you must send us by November 10th, 2020 to karate.internazionale@fijlkam.it the enclosed "Visa Application Form" duly filled with all requested information and a copy of the passport of each member of your delegation.

Please note that CONI (Italian National Olympic Committee) can send the letter to the Italian Consular Authorities in your Country ONLY for people with the function of Athletes, Coach, Head Delegation, Referee (in short, with a role sports into the asking delegation, not for parents, accompanying persons or journalist) and ONLY if the required information is complete.

In case a specific invitation letter is needed, please **ONLY ONCE YOU HAVE COMPLETED YOUR ONLINE REGISTRATION**, contact the:

- Italian Karate Federation FIJLKAM, Secretariat Office by email:
karate.internazionale@fijlkam.it Tel +390656434513, Fax +390656434801,
- or the Multisport Veneto organization at the e-mail address:
visa@veniceyouthcup.com , Ms. Francesca Vardiero.

Ministry of Foreign Affairs, general information, link: <http://vistoperitalia.esteri.it/home/en>

YOUTH LEAGUE VENICE-JESOLO 2020 04-05-06 December
PLEASE RETURN THIS APPLICATION BEFORE 10TH NOVEMBER 2020
 (Fill on letterhead of requesting National Sports Federation / Club)

VISA APPLICATION FORM

FEDERATION / CLUB

N.	Family Name	Name	Date of birth	Passport N°	Issue date	Expiration date	Function HD - HEAD DELEGATION C - COACH A - ATHLETE R - REFEREE
1							
2							
3							
4							
5							
6							
7							
8							
9							
10							
11							
12							
13							
14							
15							

Costs related to travel, health care and accommodation are charged to applicants who provide directly to their reservations. The stay in Italy is confirmed and paid at the Hotel: _____

Address _____

Please, enclose hotel booking confirmation

The period of stay in Italy is as follow: arrival date _____ / departure date _____

Please, enclose flight plan - round-trip tickets purchased

We will apply for visas at Italian Embassy in : _____

(Contry / City)

Please also attach a COPY OF THE PASSPORT

Date: _____ Signature: _____

National Sports
Federation / Club
STAMP

Please return this Application to: karate.internazionale@fijlkam.it

22. Omissions

As regards that the specific items are not expressly foreseen in the present bulletin reference is to be made to the general rules and guidelines contained in WKF Regulations.

See you at
WKF Youth League Venice - Jesolo 2020

4-6th December 2020

